

Title: 9.115 Environmental Standard Operating Procedures (ESOP) for Regulated Public Outdoor Recreation, Including Hunting, Fishing, and Trapping on Marine Corps Base Camp Lejeune and Marine Corps Air Station New River

Related: MCIEAST-MCB CAMLEJO 5090.115C

Purpose: This ESOP establishes the procedures for the development, operation, and maintenance of regulated public outdoor recreation, including hunting, trapping, firewood collection, fishing, and boat launching, on Marine Corps Base Camp Lejeune (MCB CAMLEJ) and Marine Corps Air Station New River (MCAS NR) (collectively referred to as "Installation"). The activities listed above are the only activities authorized by this ESOP. Individuals accessing the installation through RecAccess for the purpose of engaging in activities other than those covered in this ESOP, or without permits for activities covered in this ESOP will be in violation. Ensure this ESOP is included in the unit's ESOP binder.

Applicability: This ESOP applies to all individuals and organizations on the Installation.

Responsibility: All individuals participating in regulated public outdoor recreation on the Installation shall comply with this ESOP.

Procedure:

1. General

a. Hunting, fishing, trapping, and other regulated public outdoor recreation activities on the Installation shall be conducted in accordance with federal law and applicable North Carolina fish and game laws. Consequently, individuals participating in these regulated outdoor recreation activities must comply with applicable State outdoor recreation license requirements.

b. The regulations contained in this ESOP are enforceable, either by law, regulation, or order, including MCIEAST-MCB CAMLEJO 5090.115C, as amended or superseded. For general information on applicable State fish and game requirements, see the North Carolina Inland Fishing, Hunting, and Trapping Regulations Digest (NC Regulations Digest) at: <http://www.ncwildlife.org>.

c. All federal laws relating to the management of natural resources on Federal land may be enforced on the Installation. Violations of federal or state law may be subject to judicial enforcement, and the Commanding General, Marine Corps Installations East-Marine Corps Base Camp Lejeune (MCIEAST-MCB CAMLEJ) and the Commanding Officer, MCAS NR may also enforce regulated public outdoor recreation requirements within their commands. Enforcement of regulated public outdoor recreation requirements may include suspension of regulated public outdoor recreation privileges on MCB CAMLEJ and/or MCAS NR.

2. Accessing the Installation

a. Entering or assisting, directing, or encouraging others (including hunting dogs) to enter any Installation closed or restricted areas is prohibited.

b. All individuals entering the Installation for regulated public outdoor recreation activities must possess a valid permit for the activity in which they will participate.

c. The following persons are authorized to participate in regulated public outdoor recreation activities identified in this ESOP:

(1) Active duty, retired (including medically retired with a 100 percent Veterans Administration disability rating), and active-duty reserve military personnel (authorized to sponsor guests);

(2) Current and retired civilian employees (authorized to sponsor guests);

(3) Reservists not on active duty;

(4) Dependents of military personnel (active, retired, reservists); and

(5) Sponsored guests when accompanied by personnel licensed and permitted to participate in regulated public outdoor recreation activities on the Installation.

d. Individuals are not permitted to be in regulated public outdoor recreation areas on the Installation before 0400 and after 2200. Violations of this requirement are subject to administrative sanctions.

3. Vetting and Guest Policies

a. Guests (including contractors) unaffiliated with the Department of Defense seeking to participate in regulated public outdoor recreation activities on the Installation must have an authorized sponsor and get Installation access approval, as applicable, through the Camp Lejeune Visitor Center or the MCAS New River Visitor Control Center.

b. Guest participation in any regulated public outdoor recreation activities (including individual and organized hunting) on the Installation will be limited to two guests per sponsor.

c. To the extent permitted by law, sponsors are responsible for the conduct, safety, and supervision of their guests on the Installation.

d. Guests must individually check in using RecAccess (See <https://lejeune.recaccess.com>) before participating in regulated

public outdoor recreation activities with their sponsors within an Installation military training area, and guests must remain in the same training areas as their sponsors while recreating.

e. To the extent permitted by law, sponsors are responsible for verifying that their guests are properly vetted, state-licensed, and issued current Installation permits before military training area check-in.

f. When a guest or military dependent has a regulated public outdoor recreation activity license or permit suspended or revoked, the Chief Conservation Law Enforcement Officer (CLEO) may seek to revoke the sponsor's Installation permit if probable cause exists to believe the sponsor wrongfully aided, assisted, or encouraged the Guest or military dependent in wrongfully participating, or attempting to wrongfully participate, in regulated public outdoor recreation on the Installation.

g. Spousal dependents of deployed active-duty members may request that the Chief CLEO grant the spouse permission to sponsor a guest for participation in a regulated public outdoor recreation activity.

4. Hunting Access. See the "Hunting Regulations" in paragraph 21 below for additional information.

a. Installation regulated public outdoor recreation areas are divided into gun hunting areas and archery ("Bow Only") hunting areas.

b. The Commanding General, MCIEAST-MCB CAMLEJ, may establish new hunting areas or hunting area boundaries by approving a new MCB CAMLEJ Hunting Map (which includes MCAS NR). Hunting area changes are effective when the map is published. See Figure 1.

c. The number of hunters allowed in each military training area shall be determined by the MCB CAMLEJ CLEOs and the MCB CAMLEJ Land and Wildlife Resources Section (LWRS) for MCB CAMLEJ or the MCAS NR CLEOs for MCAS NR.

d. A hunter may request a key from a MCB CAMLEJ CLEO to access some gated hunting areas on MCB CAMLEJ. Key borrowing procedures will be explained at the time of key issuance, and a MCB CAMLEJ CLEO can recover a borrowed key at any time when the CLEO determines that it is in the best interest of the Government. A signed "GSRA Security & Key Agreement" is required to borrow a key. See Figure 2.

5. Fishing Access. Fishing may be authorized in managed fishponds, creeks, streams, off Onslow Beach, and other water bodies entirely or partially within the Installation. Fishing within military training area water bodies is, in part, contingent on military training and testing requirements, and military training area access is prohibited if RecAccess lists the area as "closed." See the "Fishing Regulations" in paragraph 16 below for more information.

6. Trapping Access. See the "Trapping Regulations" in paragraph 19 below for additional information.

a. Trapping on the Installation may be authorized in areas identified as hunting areas, and military range access for trapping is, in part, contingent on military training and testing requirements. See section on "Trapping" for additional information.

b. Trapping within an Installation hunting area is prohibited in a hunting area 24 hours before and during an organized deer hunt in the area, and trappers are not permitted to enter areas reserved for organized deer hunts on the day of the hunts. As applicable, trappers are required to unset traps the night before organized deer hunts.

c. Trapping on the Installation is prohibited within 100 yards of any residential housing or billeting areas or any school or school grounds. Trapping is also prohibited within impact areas, ranges, and on or around non-recreation improvements and fixtures in military training areas.

7. Firewood Collection Access. Firewood collection on the Installation may be authorized in hunting areas, during daylight hours and contingent on military training and testing requirements. Any commercial timber harvest (logging) area is off-limits for firewood collection until the area becomes an authorized firewood collection area. See the "Firewood Collection Regulations" in paragraph 18 below for additional information.

8. Scouting (i.e., Observing Signs of Wildlife) Access. Scouting on the Installation may be authorized in hunting areas during daylight hours, when big game hunting seasons are closed and contingent on military training and testing requirements. See the "Scouting Regulations" in paragraph 22 below for more information.

9. Hunting Dog Access. Off-leash hunting dog training on the Installation may be authorized in hunting areas, contingent on military training and testing requirements. See the "Hunting Dog Regulations" in paragraph 20 below for more information.

10. MCB CAMLEJ Hunting and Fishing Map. A PDF version of the MCB CAMLEJ Hunting and Fishing Map is available for mobile devices through Avenza. The MCB CAMLEJ Hunting and Fishing Map assists hunters on the Installation with identifying training areas, roads, and some of the

major areas off limits to hunting. The map is a guide, and it does not delineate all areas that are off-limits to outdoor public recreation activities on the Installation. Users should verify Installation hunting area access based on physical features (e.g., signs, land use, buildings, barricades) in the area. The Marine Corps does not endorse Avenza.

11. Area Availability and Coordination. Military training areas available for regulated public outdoor recreation activities shall be

assigned considering military training and testing requirements. Military training and testing take precedence over all public outdoor recreation activities. MCB CAMLEJ Range Control and MCAS NR Installation and Environment determine, respectively, military

training area availability located within the boundaries of military training complex on MCB CAMLEJ and MCAS NR.

a. The Range Control Scheduling Office gives the MCB CAMLEJ CLEO a daily Hunting Danger Areas Notice (i.e., "Rec Sheet") identifying the Installation military training areas available the next day for regulated public outdoor recreation activities. The Range Control Officer may change the Rec Sheet to meet unforeseen or exigent military training and testing requirements.

b. Some large-scale regulated public outdoor recreation activities on the Installation may require advance scheduling because they may require a military training area to be closed for other public outdoor recreation.

(1) When a regulated public outdoor recreation activity requires closure of a military training area, the Chief CLEO, if exercising discretion to authorize access in the closed area, shall develop a plan to deconflict the activities in the military training area.

(2) Hunting is unauthorized within 500 yards of any other authorized activity, and hunters must ensure that they remain at least 500 yards away from other activities.

c. RecAccess is a web-based tool that may be used to track the location of individuals participating in regulated public outdoor recreational activities on the Installation. It may also be used for other purposes, including obtaining permits, checking in, checking out, and harvest reporting.

(1) Using RecAccess is required for check-in, check-out, and harvest reporting on the Installation.

(2) Recreationists shall cancel a reservation upon deciding not to use it, they will only be checked in to a session they are currently using, and they will check out once they are no longer actively using a session.

(3) When issuing permits to individuals participating in regulated public outdoor recreation activities on the Installation, CLEOs will provide training on system use and reporting requirements.

(4) Any person participating in a regulated public outdoor recreation activity in the military training area must display a RecAccess-issued vehicle pass on the vehicle's dashboard while the vehicle is parked within or adjacent to military training area.

12. Motorized Vehicles

a. In addition to privately owned motor vehicle regulations found in MCIEAST-MCB CAMLEJO 5090.111 and MCIEAST-MCB CAMLEJO 5560.2A, individuals participating in regulated public outdoor recreation activities on the Installation shall comply with the following privately-owned motor vehicle requirements:

(1) The speed limit on unpaved roads is 25 miles per hour.

(2) Driving in wildlife clearings (food plots) is prohibited.

(3) Driving or riding into or on any impact area, buffer area, surface danger area, live-fire area in use or available for use, security area, barricaded road or trail, or other roads, trails, and areas with signs, gates, or other markings prohibiting vehicular travel or making unauthorized entry "Off Limits" is prohibited.

(4) Driving or riding in regulated public outdoor recreation areas off Onslow Beach is limited to paved and unpaved roads and parking areas. MCIEAST-MCB CAMLEJO 5090.111 regulates driving or riding on Onslow beach.

(5) Motor vehicles shall not wrongfully block roadways, gates, ramps, or any access routes. Parking and leaving any motor vehicle unattended in a manner that impedes, or blocks law enforcement or emergency vehicle access are prohibited.

b. When a motor vehicle mishap involving wildlife occurs, the traffic investigator should notify the installation CLEO. All wildlife species killed by motor vehicles, including privately owned vehicles and Government vehicles, shall be surrendered by vehicle operators to the installation CLEO or a CLEO representative for disposition. However, the possession of white-tailed deer killed in a collision with a privately owned motor vehicle may be transferred to the motor vehicle operator upon request if the installation CLEO provides the vehicle operator with a permit authorizing the operator to own and transport the carcass.

c. Prohibited Vehicles. Unregistered privately owned off-road motor vehicles (including, but not limited to all-terrain vehicles, motorcycles (exclusively for off-road use), dune buggies, golf carts, and go-karts) are not authorized for use on the Installation for public outdoor recreation.

13. Licensing and Permits. Each person authorized to hunt, fish, and trap on the Installation must have in their immediate possession a valid and applicable Installation permit and an applicable North Carolina state-issued hunting, fishing, or trapping license while participating in regulated public outdoor recreation activities on the Installation. This includes valid big game harvest tags and migratory bird stamp if hunting those species. Each person hunting, fishing, and/or trapping on the Installation must display or immediately

produce proper licenses and permits at the request or order of a CLEO or any other person authorized to enforce laws, regulations, general orders, or this ESOP on the Installation.

a. All Installation permit fees are non-refundable and non-transferable. Each Installation permit expires one year after the date of issue, unless otherwise noted. The following permit fees are subject to change:

- (1) Annual Combination Hunting and Fishing Permits (\$40.00);
- (2) 3-Day Hunting or Fishing Permits (\$15.00);
- (3) Annual Hunting Permits (\$25.00);
- (4) Annual Fishing Permits (\$25.00);
- (5) Minor (under age of 16) Hunting Permits (Free);
- (6) Annual Trapping Permits (\$25.00);
- (7) Annual Firewood Collection Permit (\$20.00);
- (8) Annual Boat Launch Permit (\$15.00, or free with the purchase of an Annual Combination Hunting & Fishing permit); and
- (9) Annual Beach Driving Permit (\$15.00).

b. Installation hunting and fishing permit restrictions follow below.

(1) Permit applicants must satisfy state hunter education course requirements and demonstrate hunter education course completion before receiving an Installation hunting permit.

(2) Children under 16 years of age are required to obtain a base hunting permit (free), a North Carolina license exempt big game harvest report card (if applicable) AND provide proof of completed approved NC hunter's safety course.

(3) A child under the age of 18 may hunt on the Installation when supervised by a parent or a legal guardian who is properly licensed and permitted to hunt on the Installation.

(4) A child under 16 years of age may fish while on the Installation without a permit or a North Carolina fishing license if the minor child is accompanied by the child's parent or legal guardian while fishing.

c. The MCB CAMLEJ CLEO office will undertake the following tasks before issuing a permit to an individual seeking to participate in regulated public outdoor recreation on the Installation:

(1) Determine whether the applicant possesses appropriate state licenses and a valid and authorized installation access credential;

(2) Ensure the applicant executes the liability waiver and certificates found when the applicant develops a user profile within RecAccess; and

(3) Receive permit payment.

14. General Regulations

a. Destruction, injury, defacement, disturbance, or removal of any Government property on the Installation is prohibited.

b. All non-recreation improvements and fixtures (except restrooms available to the public) on the Installation (e.g., towers, buildings, concrete bunkers, trenches) are "off limits" while participating in regulated public outdoor recreation on the Installation.

c. The feeding, removing, importing, harassing, harming, pursuing, hunting, shooting, wounding, killing, trapping, capturing, or collecting, or attempting to engage in any such conduct pertaining to wildlife on the Installation, including all species of snake, is prohibited except as specifically authorized by state or Federal law, regulations, military orders, this ESOP, and licenses and permits for regulated public outdoor recreation on the Installation.

d. Possession of live, wounded, or otherwise disabled wildlife is unlawful. Only carcasses may be individually possessed and transported. Report injured or dead wildlife to the MCB CAMLEJ CLEO office at (910) 451-5226.

e. The removal, destruction, injury, or killing of any protected plant, or attempting to engage in any such conduct on the Installation, is prohibited.

f. The polluting of any waterway within the Installation by discarding oil, acids, poisons, detergents, or other pollutants is prohibited. The placement of any trees, tree limbs, weir, concrete, or debris in any water body or wetland is also prohibited.

g. Trees marked with solid blue or alternating blue and white painted rings are designated as red-cockaded woodpecker cavity trees. Physical contact with marked cavity trees is prohibited. Additionally, the duration and frequency of recreational activities occurring within 50 feet of a marked tree shall be kept to a minimum.

h. The personal possession or use of metal detectors and magnet "fishing" equipment are prohibited on the Installation, unless authorized for official government purposes.

i. Littering, dumping, or unlawfully disposing of solid or hazardous waste on the Installation is prohibited.

j. Recreational camping immediately outside of an individual's own assigned military family housing is not regulated by this ESOP. Recreational camping elsewhere on the Installation is prohibited unless it is within a Marine Corps Community Services (MCCS) recreational camping area on the Installation or specifically approved by command. Contact MCCS for recreational camping information.

k. Regulated public outdoor recreation activities are not authorized from or within any range, tactical landing zone, mortar position, gun position, engineer training area, landing helicopter deck, impact area, Military Operations in Urban Terrain, or runway.

l. The use of trail cameras for public outdoor recreation activities is prohibited.

m. The placement of bait and attractants for public outdoor recreation activities is prohibited except when allowed for trapping.

n. The use of artificial lights (including laser sights) in taking wild birds or animals is prohibited unless being used to retrieve harvested big game (no weapon present) or is otherwise authorized within this ESOP. The flashing or display of any artificial light outside of legal shooting times in any area that is frequented or inhabited by wild animals by any person who has access to a firearm, crossbow or other bow and arrow constitutes prima facie evidence of taking wild animals with the aid of an artificial light.

15. Onslow Beach Outdoor Recreation

a. MCIEAST-MCB CAMLEJO 5090.111 regulates driving on Onslow beach. Without a beach driving permit, beach access is limited to foot travel from designated entry points. Portions of the beach may be closed to driving due to unsafe conditions and/or to protect natural resources, as determined by the AC/S G-F in consultation with AC/S G-3.

b. Personal motor vehicle use within the E-Training Area of Onslow Beach allows individuals to access remote portions of Onslow Beach to participate in regulated public outdoor recreation activities. This access does not create an "off-roading" recreational 4x4 driving area within the "EB" training area.

c. Certain areas of Onslow Beach are seasonally closed to the public to protect endangered species. Avoid posted shorebird and sea turtle nesting areas.

d. Climbing or walking on the sand dunes is prohibited, and removing dune vegetation (e.g., "sea oats") is prohibited.

e. Entering military test sites on the beach is prohibited.

f. Open fires are prohibited.

g. Glass containers are prohibited.

h. Pets are only allowed at designated areas and must be always on a leash (no longer than 10 feet). Owners must clean up and properly dispose of pet waste in trash receptacles.

16. Fishing Regulations

a. In addition to the specific regulations listed below, fishing will be conducted pursuant to the regulations and information summarized in the North Carolina Inland Fishing, Hunting & Trapping Regulations Digest.

b. Individuals using the Installation to participate in coastal recreational fishing activities including clamming, oystering, fishing, shrimping, net fishing, and crabbing in coastal fishing waters, shall comply with North Carolina state law. See the North Carolina Recreational Coastal Waters Guide for Sports Fishermen for more information.

c. All creeks, streams, rivers, and ponds within Installation areas open to regulated public outdoor recreation may be open to fishing.

d. The Land and Wildlife Resources Section of the MCIEAST-MCB CAMLEJ Assistant Chief of Staff GF Environmental Management Division on MCB CAMLEJ manages a series of fishponds available for recreation. The fishpond map can be obtained at the MCB CAMLEJ CLEO office.

e. Managed fishpond regulations follow below.

(1) Obey all signs posted at the pond. Periodically, a pond may be temporarily closed, designated "catch and release," or have other restrictions for public safety, fish management, or vegetation control.

(2) Hook and line, and rod and reel are the only lawful methods of take.

(3) Cast nets, trotlines, and set hooks are prohibited.

(4) Using live fish as bait is prohibited.

(5) Release of any species of fish into a managed fishpond is prohibited, except when an individual immediately returns a live fish caught from the pond to the pond or an authorized biologist stocks the pond.

(6) Using live minnows as bait is prohibited. Other natural bait (e.g., crickets, shrimp, worms, cut bait) and artificial bait may be used.

(7) Spading and digging for bait along shorelines of fishponds are prohibited.

(8) The operation of internal combustion motors on watercraft on a fishpond is prohibited.

(9) Swimming or wading in fishponds is prohibited.

f. An Installation fishing permit and the appropriate NC fishing license are required to fish in any water body on the Installation (i.e., ponds). For all creeks, streams, rivers, and coastal waters, only the appropriate state fishing license is required.

17. Boat Launch Regulations

a. Boat launch permits are required for privately-owned vehicles for individuals to launch privately-owned boats (including kayaks, canoes, and other non-motorized watercraft) from MCB CAMLEJ military training areas and designated boat launch sites. Access to military training area boat launch sites other than those designated in Figure 1 (Camp Lejeune Hunting and Fishing Map) is contingent upon military training and testing requirements, and check-in via RecAccess is required. Check-in is not required for those sites designated in Figure 1. However, boat launch users should verify site open/closure status by calling or texting the RecAccess open area recording at 910-901-7200 and following the prompts.

b. Boat launch permits are not required for Gottschalk, Courthouse Bay, or MCAS NR Marinas.

c. Boat launch permits shall be issued only to individuals for themselves and the vehicles they own and operate. Permits are not transferable. Each permittee or the permittee's dependent operating the permitted vehicle must be present when the permitted vehicle is on a boat launch site.

d. To the extent permitted by law, each boat launch permittee is responsible for the safety and conduct of their guests recreating on the Installation via the permittee's boat launch permit. Permittees and their guests violating Installation, state or federal wildlife laws may be subject to permit revocation and other administrative and criminal sanctions.

e. Vehicles and boat trailers will not be parked where they will interfere with launching, retrieving, and loading boats.

18. Firewood Collection Regulations

a. Firewood may only be cut and collected for personal use in authorized areas on the Installation, and individuals cutting and collecting firewood must have an Installation firewood permit and valid identification in their immediate possession while cutting and collecting firewood.

b. A child under the age of 18 operating a chainsaw to cut firewood must be directly supervised by the child's parent or legal guardian, who is permitted to cut or collect firewood on the Installation.

c. Cutting live trees is prohibited, and cutting and collecting commercial timber is also prohibited. Only non-marketable timber may be cut and collected. Non-marketable timber includes downed trees following commercial timber harvesting, training area maintenance, road construction, power line maintenance, and storms.

d. Cutting and collecting firewood for commercial purposes are prohibited.

e. While in an Installation hunting area during the gun season for hunting deer, firewood collectors must wear an outer cap or hat, and an outer, upper vest or other garment of solid hunter (blaze) orange color.

19. Trapping Regulations

a. Trapping must be conducted in accordance with applicable state and federal requirements. See the North Carolina Inland Fishing, Hunting & Trapping Regulations Digest for more information.

b. Before setting trap lines, trappers must provide the applicable installation CLEO office with the following information: (1) a map of the trap line(s); (2) the number and size of traps to be used; and (3) the start and stop dates setting/running the trap lines.

c. Trappers may use a .22 caliber pistol to dispatch lawfully trapped fur bearing animals.

d. Trapping animals on the Installation for commercial purposes is prohibited.

e. All trapping harvest must be reported in RecAccess.

f. While in an Installation hunting area during the gun season for hunting deer, trappers must wear an outer cap or hat, and an outer, upper vest or other garment of solid hunter (blaze) orange color.

20. Hunting Dog Regulations

a. Unless noted below, MCIEAST-MCB CAMLEJO 10570.2B domestic animal control regulations and procedures apply to hunting dogs on the Installation.

b. Hunting dogs temporarily on the Installation do not need to be registered with the Installation. However, hunting dog owners must provide a hunting dog certificate of vaccination to the MCB CAMLEJ CLEO before a hunting dog may be used for regulated public outdoor recreation on the Installation.

c. Hunting dogs are the only dogs authorized to be off leash outdoors on the Installation outside of a family housing or community fenced area. Hunting dogs are authorized to be off leash only in hunting areas during hunting season or in areas designated for hunting dog training.

d. Removing any electronic tracking or identification collar from a hunting dog is unauthorized while the dog is off leash on the Installation.

e. Using hunting dogs to individually track wounded or "lost" deer, bear, or turkey, is prohibited.

f. Hunting dogs may only be used to hunt migratory/upland game birds, waterfowl, rabbit, squirrel, raccoon, opossum, and during authorized organized hunts for deer.

g. For authorized organized hunts for deer, hunting dog handlers and their assistants must comply with the following requirements:

(1) Must not enter areas other than the areas assigned for the organized hunt for deer to retrieve hunting dogs;

(2) Be at least 21 years of age and their assistants, at least 18 years of age;

(3) Have at least one full season's active experience, at any level, with organized hunting on the Installation; and

(4) Recover and secure all hunting dogs from the hunting areas before 2200.

(5) Must not have been convicted of violating an Installation order, state, or federal regulation within the previous three years or have had multiple convictions.

h. Hunting dog training on the Installation requires a state hunting license and an Installation hunting permit.

i. Training deer or bear hunting dogs on the Installation is prohibited.

j. Training bird and small game hunting dogs is authorized in hunting areas outside of the hunting season for the species to be hunted.

k. Except for domestically raised waterfowl or game birds, using live or dead animals to train hunting dogs is prohibited on the Installation.

21. Hunting Regulations

a. Hunting on the Installation must be conducted in accordance with applicable state and federal requirements. See the North Carolina Inland Fishing, Hunting & Trapping Regulations Digest for more information.

b. Knowing disruption, interference, or harassment of another hunter is prohibited.

c. For game harvested on the Installation, the following applies:

(1) Field dressing is permitted on MCB CAMLEJ but is prohibited on MCAS NR due to bird aircraft strike hazard (BASH) concerns near the airfield.

(2) Skinning and processing is only authorized at the John A. Lejeune Rod and Gun Club (Building 1933/S1976), MCAS NR Conservation Law Enforcement Complex (AS4311), and a personal residence.

(3) Carcass disposal is permitted in appropriately marked dumpsters (must be triple bagged), the MCB CAMLEJ landfill (must be triple bagged), or at the site of harvest (excluding MCAS NR due to BASH concerns).

d. No person on the Installation will hunt while consuming, using, or under the influence of any intoxicating substance.

e. Transporting or possessing firearms in a motor vehicle on the Installation must comply with MCIEAST-MCB CAMLEJO 5500.1A, as amended or superseded. An unloaded firearm is one with all ammunition removed. Note: A black powder rifle is safe for transport when its firing mechanism is removed.

f. Firearms used in regulated public outdoor recreation shall not be negligently or recklessly discharged on the Installation. No firearms used in hunting, including shotgun and black-powder, shall be discharged within 200 yards, and no archery hunting shall be permitted within 100 yards, of any inhabited camping area, barracks, quarters, housing, primary road, stable, school, storeroom, supply or storage area, golf course, the Naval Medical Center Camp Lejeune, or in areas where troops are training.

g. Knowingly shooting at Installation signs, water bodies, real property improvements (e.g., fences, building, towers), or motor vehicles and other personal property is prohibited.

h. Target shooting or the sighting in of a personal firearm is prohibited on the Installation except on a recreational range.

i. Intentionally "pushing" or "driving" game towards another hunter is prohibited on the Installation.

j. Hunters walking in an Installation hunting area 1.5 hours before and after legal shooting hours shall display and operate a white light.

k. Except as provided below, while in an Installation hunting area, hunters must wear an outer cap or hat, and an outer, upper vest or other garment of solid hunter (i.e., blaze) orange color.

(1) The hunter orange color of the clothing must be visible and unobstructed on the front and back of the upper torso. Small insignias and non-hunter orange hat bills that do not substantially interfere with the visibility of the hunter orange are authorized.

(2) When carrying tree stands or other equipment obstructing the visibility of the hunter orange clothing, the hunter must place a hunter orange wrap or cover over the equipment.

(3) Waterfowl and migratory bird hunters are only required to wear hunter orange clothing when walking through hunting areas during the gun season for hunting deer.

(4) Wild turkey hunters are not required to wear hunter orange clothing during the spring season for hunting turkey.

(5) Orange is not required while hunting in "Bow Only" hunting areas or while archery hunting in a gun hunting area during the "Archery Only" deer season.

l. Each tree stand and blind must be visibly marked with the user's RecAccess identification (RAID) number.

(1) Tree stands, blinds, and "screw-in" tree steps are only authorized to be placed in a hunting area up to 30 days before any big game season, and they must be removed from the hunting area within 30 days after the end of the season.

(2) No hunter has a personal use right to any tree stand or blind installed in a hunting area on the Installation.

(3) Driving a metal object into any tree, hunting from a tree where a metal object has been driven into it, or installing or using a permanent tree stand is prohibited.

m. Hunters must report all big game harvested. The reports must be made by completing all requested harvest information on the "Camp Lejeune Big Game Harvest Card" and placing it in the provided Harvest Box at one of the following three Installation check stations: (1) Mainside - CLEO Office; (2) Verona - Verona Loop Road; or (3) MCAS NR - CLEO Office. Important hunting and harvest information is posted at the check stations. For deer only, attach the card to the outside of the jawbone bag.

n. All game taken must also be reported via RecAccess. The following will be recorded per species:

(1) For white-tailed deer, record the sex, actual weight (live or dressed), and antler measurements for antlered deer. Additionally, hunters must remove the lower jawbone of the deer and leave the jawbone in the provided refrigerator. Removing the jawbone at the time of harvest reporting is not required if the hunter is going to have the animal prepared by a taxidermist. However, the hunter must provide the jawbone to an Installation check station after the taxidermist has processed the animal.

(2) For wild turkey, record the sex, actual weight, beard length, and spur measurement.

(3) For black bear, record the sex, actual weight (live or dressed), and chest measurement. The state requires that hunters harvesting bear remove an upper premolar tooth (located directly behind the upper canine tooth) and mail it to the North Carolina Wildlife Resources Commission (NCWRC) in an envelope provided by the NCWRC. The Installation is not responsible for mailing the tooth for the hunter.

(4) Upon taking a deer, turkey, or bear and before moving the animal from the site of the kill, the hunter must first validate the Big Game Harvest Report Card furnished with the North Carolina hunting license per state regulations. Hunters must also register any harvested deer, turkey, or bear with the NCWRC. See the NC Regulations Digest for more information.

(5) For all game other than big game, record the species, number, and sex (if requested) of each animal.

O. Possession of legal hunting weapons is permitted in hunting areas, and when traveling to and from hunting areas, on the Installation during the applicable hunting seasons. Only 10-, 12-, 16-, 20-, 28-gauge, and 410-caliber shotguns with commercial loads or equivalent, archery equipment, and black-powder equipment may be used for hunting on the Installation. Breech-loading rifles (including .22 caliber), over and under rifle/shotgun combinations (i.e. a weapon with both a rifle barrel and a shotgun barrel) of any type, and pistols are prohibited for hunting on the Installation.

p. Bag limits for the Installation normally match those described in NC Regulations Digest for each season. However, the Government may change bag limits and other harvest restrictions in the interests of the Government.

q. Hunting on Sunday within the Installation may be authorized, but to not exceed the maximum Federally regulated number of hunting days, migratory bird and waterfowl hunting on Sunday is prohibited.

22. Scouting Regulations

a. Scouting is the study and surveillance of wildlife movement and habits. Calling, luring, attracting with scents or sounds, flushing, chasing, or any overt action greater than surveillance or locating

signs of wildlife movement is prohibited when scouting.

b. Scouting is authorized in hunting areas when big game hunting seasons are closed.

c. Scouting will only be conducted during daylight hours.

d. Possessing firearms or archery equipment is prohibited when scouting.

23. Reporting Violations or Mishaps

a. Individuals witnessing or possessing knowledge of a violation of state or federal law or this ESOP while participating in regulated public outdoor recreation should report alleged violation to a CLEO or the Provost Marshal Office.

b. Any person witnessing a mishap involving injury should immediately call 911 and provide first aid assistance if able.

c. The person witnessing a mishap should also contact a CLEO to provide contact information and provide a statement, if needed.

24. Installation Hunting Information

a. When hunting white-tailed deer, in addition to the information listed below, see the NC Regulations Digest for state hunting requirements. White-tailed deer are antlerless or antlered. An antlerless deer has no antlers or has knobs or buttons completely covered by skin or deer velvet. An antlered deer has visible antlers (bony structure) protruding through the skin.

b. Archery hunting is authorized in Installation Hunt Zones 1, 2, 3, 4A, and 4B, and all Bow-Only hunting areas during all open deer seasons. Archery hunting only has been established for areas: AA, AC, BB, BA-S, BOW1 through BOW14, DC, EA, EB, EC, E1, LD, LG, and RA. Archery hunters must be cautious when hunting near running/bicycle trails and be aware that people may be using the trail during hunting season. No type of firearm will be carried while archery hunting. See the NC Regulations Digest for information on authorized archery equipment.

c. Black-powder hunting is authorized in Hunt Zones 1, 2, 3, 4A, and 4B in designated gun hunting areas during black-powder and gun deer seasons. Only black-powder shotguns and black-powder rifles (.40 caliber or larger) are authorized for black-powder hunting on the Installation.

d. Individual gun hunting is authorized in Installation Hunt Zones 1, 2, 3, 4A and 4B in designated gun hunting areas during gun deer season. Only conventional shotguns loaded with slugs may be used for individual gun deer hunting, and possession of buckshot while individually hunting deer is prohibited.

e. Antler restrictions are implemented on MCB CAMLEJ to stratify deer age structure. Deer hunting in Installation Hunt Zone 2 must comply with the antler restrictions. Additional zones may be added into as needed. Antlered deer must be branched antlered (both beams) and possess at least five total antler points measuring one inch from the centerline of the main beam.

f. Organized deer hunting involving the use of dogs is scheduled via the MCIEAST-MCB CAMLEJ Environmental Management Division LWRS supported by the MCIEAST-MCB CAMLEJ Assistant Chief of Staff (AC/S), G-3/5 staff. Private organization requests for organized deer hunting on the Installation must be submitted to LWRS via the MCCS Private Organization Monitor.

(1) The Installation Chief CLEO and the LWRS will determine if there is adequate area available to schedule hunt dates, the number of hunts, and any harvest restrictions. The Installation CLEO shall oversee organized deer hunting and may limit the number of participants and dogs for each hunt to ensure range safety.

(2) Only conventional shotguns loaded with buckshot may be used for organized deer hunting. Possession of slugs while organized deer hunting is prohibited. Black-powder shotguns and rifles are also prohibited.

(3) Only stand hunting or hunting from a fixed position is authorized for organized deer hunts. Participants must also maintain a minimum distance of 175 yards or 1/10 mile between adjacent standers when the direct line of sight is obscured by vegetation or any other obstruction or terrain feature.

(4) When an area is reserved for an organized deer hunt, only members of the organized hunt shall be permitted within the assigned area.

(5) The private organization participating in organized deer hunt must assign a "Huntmaster," in writing, and send the information to the MCB CAMLEJ CLEO. For all organized hunts, the Huntmaster (and Huntmaster assistants) will:

(a) Be on active-duty status or retired from the United States Armed Forces, reside within 200 miles of MCB CAMLEJ, and a state-licensed and Installation-permitted hunter.

(b) Be thoroughly familiar with, and oversee participant compliance with, federal, state and Installation laws, regulations, and policies regarding the taking game on the Installation.

(c) Be a member in good standing of the club in which they are representing and insured under the organization's liability and property damage insurance.

(d) Be familiar with Installation hunting areas, impact areas, live-fire ranges, and restricted areas.

(e) Direct a safe hunt, and to the extent permitted by law, be responsible for the proper control, organization, and conduct of hunt participants.

(f) Contact the MCB CAMLEJ CLEO the day before the hunt to obtain any updated information for the hunt.

(g) As directed by the Chief CLEO, provide the MCB CAMLEJ CLEO a written roster of all personnel participating in the hunt.

(h) Ensure each hunter is state-licensed and Installation-permitted to hunt.

(i) Per this ESOP, report any violation of state or federal law or this ESOP while participating in the hunt, and inform all persons (to include witnesses) involved in any reportable violation or hunting mishap requiring a law enforcement response to remain at the site of the violation or mishap until law enforcement arrives and authorizes their departure

(j) Notify the MCB CAMLEJ CLEO within two hours after securing the hunt. Within 24 hours after securing the hunt, provide to the MCB CAMLEJ CLEO complete deer harvest data sheets and jaw bones collected from each deer harvested during the hunt.

g. Special authority hunts may be scheduled for game management, to protect human health and safety, or give hunt opportunities to disabled persons. The hunts are scheduled via the MCIEAST-MCB CAMLEJ Environmental Management Division LWRS supported by the MCIEAST-MCB CAMLEJ AC/S, G-3/5 staff. The Installation Chief CLEO and the LWRS will determine hunt location and dates, the number of hunts, and any harvest restrictions. The Installation CLEO shall oversee the hunt and may limit the number of participants to ensure range safety.

(1) Special hunts for game management shall only be conducted in "No Hunting," "Exclusion," or "Bow Only" areas.

(2) The MCIEAST-MCB CAMLEJ Environmental Management Division, Head, Environmental Conservation Branch, may authorize the use of off-road vehicles and specialized shooting equipment to assist disabled participants with accessing the hunting areas and harvesting game. The Head, Environmental Conservation Branch, may also waive antler restrictions for game management.

h. When hunting black bear, see the NC Regulations Digest for state hunting requirements. Also, hunters should be familiar with federal and state regulations on the use of bear and bear parts for commercial purposes. Individual black bear hunting on the Installation is authorized in Hunt Zones 1, 2, 3, 4A and 4B and Bow- Only areas during the designated bear season.

i. When hunting Migratory Game Birds, see the NC Regulations Digest for state hunting requirements. Dove, rails, woodcock, common snipe, crows, and waterfowl (Ducks, Coots, Mergansers, Canada geese, and Brant) may be hunted in Installation Hunt Zones 1, 2, 3, 4A and 4B during the designated seasons.

(1) Hunters must use steel or nontoxic shot for waterfowl hunting. For more information, see: <https://www.fws.gov/story/2022-04/nontoxic-shot-regulations-hunting-waterfowl-and-coots-us>.

(2) Hunters must remove their own spent shells within managed wildlife clearings or when hunting from adjacent secondary roads.

j. Raccoon, opossum, squirrel, rabbit, bobcat, coyote, nutria, striped skunk, fox, beaver, and quail may be hunted on the Installation. See the NC Regulations Digest for state hunting requirements for small game and upland bird hunting. Small game and quail hunting is authorized in Installation Hunt Zones 1, 2, 3, 4A and 4B during the designated seasons.

(1) Hunting raccoon and opossum using artificial light is authorized.

(2) From one-half hour before sunrise until one-half hour after sunset, coyotes may be taken by properly licensed and permitted hunters during any open season for taking game animals and game birds using weapons that are lawful for the open game animal or game bird seasons.

k. When hunting spring turkey, see the NC Regulations Digest for state hunting requirements for turkey hunting. Turkey hunting is authorized in Hunt Zones 1, 2, 3, 4A and 4B and in "Bow Only" areas during the designated turkey season. The use of live decoys, electronic calls, and a decoy or tail fan for the purpose of concealment or stalking a turkey (i.e., reaping) are prohibited. Only shotguns and archery equipment are authorized to hunt turkey.

l. The MCIEAST-MCB CAMLEJ Environmental Management Division, Head, Environmental Conservation Branch, will individually evaluate requests to use falcons and other birds of prey for hunting on the Installation.

m. Frog and turtle species are the only amphibians and reptiles that may be harvested (i.e., collected) on the Installation. Collection is authorized in areas designated for hunting. Collectors must be state-licensed and Installation-permitted on the Installation. Seasons, bag limits, and methods are published in the NC Regulations Digest.

25. Enforcement

a. An Installation CLEO is a federal civilian law enforcement officer responsible, in part, for enforcing natural resources management laws on the Installation. An Installation CLEO may issue

citations and use necessary and appropriate force to arrest suspects and stop vehicles on the Installation. The primary consideration on the use of force is the timely and effective application of an objectively reasonable level of force required to establish and maintain lawful control, particularly in the preservation of life and the prevention of bodily injury. Failure to comply with any lawful order of a CLEO is prohibited.

(1) The Chief CLEO supervises and coordinates enforcement of lawful and safe regulated public outdoor recreation practices on MCB CAMLEJ. The MCAS NR CLEO supervises and coordinates enforcement of lawful and safe regulated public outdoor recreation practices on MCAS NR.

(2) When notified of a hunting mishap involving a firearm on MCB CAMLEJ, the MCB CAMLEJ CLEO will immediately assume investigative jurisdiction and take appropriate immediate action to secure the scene, persons, and physical evidence relevant to the investigation. The MCB CAMLEJ CLEO will then inform the Provost Marshal's Office, the MCIEAST-MCB CAMLEJ AC/S G-F, and the MCIEAST-MCB CAMLEJ Environmental Management Division, Head, Environmental Conservation Branch that a hunting mishap occurred. The MCB CAMLEJ CLEO will also give immediate notifications to the Naval Criminal Investigative Service (NCIS), the Criminal Investigation Division (CID), and Range Training Area Management's (RTAM) Range Control Branch Fire Desk (Blackburn). Within 48 hours after being notified of the mishap, the MCB CAMLEJ CLEO will give the MCIEAST-MCB CAMLEJ AC/S G-F a written report describing the incident and the status of the law enforcement response. The AC/S G-F shall confer with the Staff Judge Advocate and the Eastern Area Counsel Office after receiving notice of a hunting mishap involving a firearm.

(3) When notified of a hunting mishap involving a firearm on MCAS NR, the MCAS NR CLEO will immediately assume investigative jurisdiction and take appropriate immediate action to secure the scene, persons, and physical evidence relevant to the investigation. The MCB CAMLEJ CLEO will then inform the Provost Marshal's Office and the Director, MCAS NR Installations and Environment, that a hunting mishap occurred. The MCAS NR CLEO will also give immediate notifications to NCIS, CID, and RTAM (Blackburn). Within 48 hours after being notified of the mishap, the MCAS NR CLEO will give the Director, MCAS NR Installations and Environment, a written report describing the incident and the status of the law enforcement response. The Director, MCAS NR Installations and Environment, shall confer with the Staff Judge Advocate and the Eastern Area Counsel Office after receiving notice of a hunting mishap involving a firearm.

b. The MCIEAST-MCB CAMLEJ AC/S, G-F is the principal staff officer responsible for overseeing the Installation's natural resources management programs and has authority to oversee, coordinate, and direct natural resources law enforcement support from the North Carolina Wildlife Resources Commission, the North Carolina Marine Fisheries Commission, and the United States Fish and Wildlife

Service.

c. When there is reason to believe that evidence of a crime or violation may be found in a motor vehicle or boat used in regulated public outdoor recreation on the Installation, a CLEO may request the owner or operator of the motor vehicle or boat to consent to a search of the vehicle or boat. If consent is not given by the owner or operator, a search of the motor vehicle or boat may be conducted in accordance with MCIEAST-MCB CAMLEJO 5810.3B, as amended or superseded.

d. A CLEO may issue citations for violations of law or this ESOP. A copy will be furnished to the individual cited. The remaining copy will be forwarded to the "Installation Conservation Hearings Officer" or the Central Violations Bureau, as appropriate. Felony violations of federal or state laws may be referred to the Special Assistant United States Attorney for disposition.

e. The MCB CAMLEJ Traffic Court Officer serves as the Installation Conservation Hearings Officer. While serving in this capacity, the MCB CAMLEJ Traffic Court Officer is responsible for administratively disposing of minor violations of natural resources requirements on the Installation. While serving as the Installation Conservation Hearings Officer, the MCB CAMLEJ Traffic Court Officer may award administrative sanctions for substantiated violations, including suspending or revoking an Installation permit for regulated Public outdoor recreation on the Installation. See Figure 3.



Camp Lejeune

Hunting & Fishing Map

-  Check Station
-  Boat Ramp
-  Kayak Launch
-  Primary Road
-  Other Paved Road
-  Unpaved Road
-  Water Course
-  NO HUNTING
-  Bow Hunting
-  Gun Hunting
-  Deer Wildlife Clearing
-  Dove Wildlife Clearing
-  Wildlife Clearing
-  Water Body
(includes ephemeral wetlands)

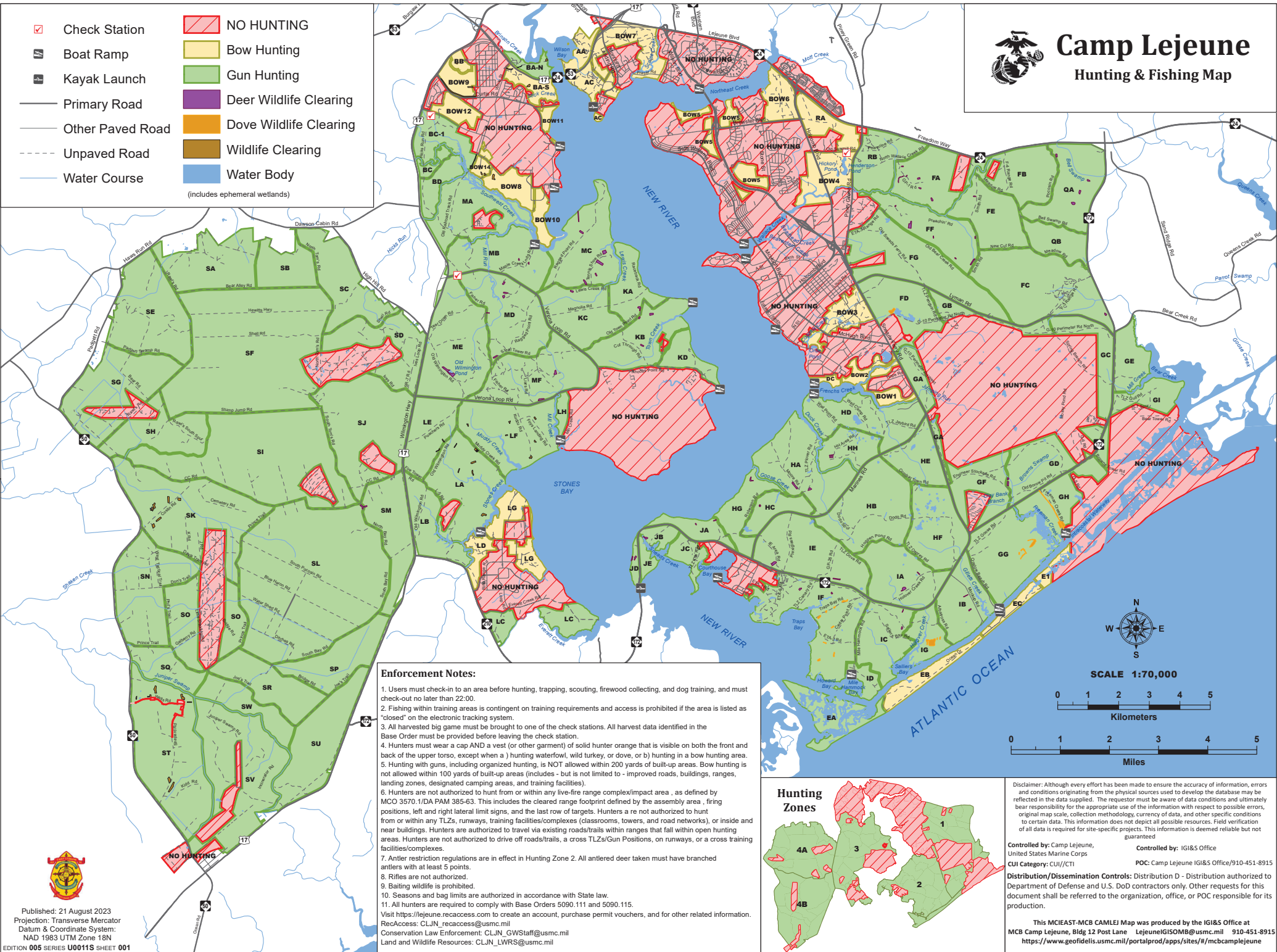

Enforcement Notes:

- Users must check-in to an area before hunting, trapping, scouting, firewood collecting, and dog training, and must check-out no later than 22:00.
- Fishing within training areas is contingent on training requirements and access is prohibited if the area is listed as "closed" on the electronic tracking system.
- All harvested big game must be brought to one of the check stations. All harvest data identified in the Base Order must be provided before leaving the check station.
- Hunters must wear a cap AND a vest (or other garment) of solid hunter orange that is visible on both the front and back of the upper torso, except when a) hunting waterfowl, wild turkey, or dove, or b) hunting in a bow hunting area.
- Hunting with guns, including organized hunting, is NOT allowed within 200 yards of built-up areas. Bow hunting is not allowed within 100 yards of built-up areas (includes - but is not limited to - improved roads, buildings, ranges, landing zones, designated camping areas, and training facilities).
- Hunters are not authorized to hunt from or within any live-fire range complex/impact area, as defined by MCO 3570.1/DA PAM 385-63. This includes the cleared range footprint defined by the assembly area, firing positions, left and right lateral limit signs, and the last row of targets. Hunters are not authorized to hunt from or within any TLZs, runways, training facilities/complexes (classrooms, towers, and road networks), or inside and near buildings. Hunters are authorized to travel via existing roads/trails within ranges that fall within open hunting areas. Hunters are not authorized to drive off roads/trails, a cross TLZs/Gun Positions, on runways, or a cross training facilities/complexes.
- Antler restriction regulations are in effect in Hunting Zone 2. All antlered deer taken must have branched antlers with at least 5 points.
- Rifles are not authorized.
- Baiting wildlife is prohibited.
- Seasons and bag limits are authorized in accordance with State law.
- All hunters are required to comply with Base Orders 5090.111 and 5090.115.

Visit <https://lejeune.reaccess.com> to create an account, purchase permit vouchers, and for other related information.
 ReAccess: CLJN_reaccess@usmc.mil
 Conservation Law Enforcement: CLJN_GWStaff@usmc.mil
 Land and Wildlife Resources: CLJN_LWRS@usmc.mil

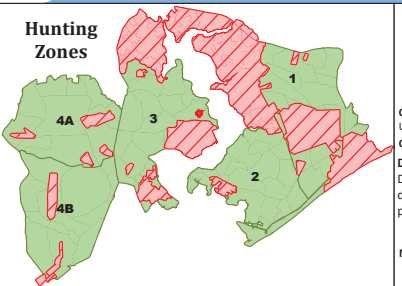

Disclaimer: Although every effort has been made to ensure the accuracy of information, errors and conditions originating from the physical sources used to develop the database may be reflected in the data supplied. The requestor must be aware of data conditions and ultimately bear responsibility for the appropriate use of the information with respect to possible errors, original map scale, collection methodology, currency of data, and other specific conditions to certain data. This information does not depict all possible resources. Field verification of all data is required for site-specific projects. This information is deemed reliable but not guaranteed.

Controlled by: Camp Lejeune, United States Marine Corps
 CUI Category: CUI/CTI

Controlled by: IGI&S Office
 POC: Camp Lejeune IGI&S Office/910-451-8915

Distribution/Dissemination Controls: Distribution D - Distribution authorized to Department of Defense and U.S. DoD contractors only. Other requests for this document shall be referred to the organization, office, or POC responsible for its production.

This MCIEAST-MCB CAMEJ Map was produced by the IGI&S Office at MCB Camp Lejeune, Bldg 12 Post Lane LejeuneGISOMB@usmc.mil 910-451-8915 <https://www.geofidels.usmc.mil/portal/proj/apps/sites/#/mcbcamplejeune>

Figure 1. Camp Lejeune Hunting & Fishing Map

GSRA Security & Key Agreement

Privacy Act Statement

Information contained on this form is maintained under the subject to the Privacy Act of 1974, (5 U.S.C. 552a). **AUTHORITY:** 10 U.S.C. 5013, Secretary of the Navy; 10 U.S.C. 5041, Headquarters, Marine Corps; and E.O. 9397. **PRINCIPLE:** Any individual who receives and signs for government property. The receipts maintained are any of the following: Logbooks, property passes, custody chits, charge tickets, sign out cards, tool tickets, sign out forms, photographs, charge cards, or any other statement of individual accountability for receipt of government property. **PURPOSE:** To identify individuals to whom government property has been issued and provided a record of **ROUTINE USE:** In addition to those disclosures generally permitted under 5 U.S.C. 552a(b) of the Privacy Act of 1974, these records contained therein may specifically be disclosed outside the DoD as a routine use pursuant to 5 U.S.C. 552a(b)(3).

BACKGROUND: Security of GSRA is of paramount importance. Access to GSRA by legitimate hunters is necessary and a privilege. Range Control and GF Departments have agreed to a program whereby security of GSRA and hunter access can be accomplished by allowing certain gates to be equipped with a Game Warden lock and a range control lock. The security of GSRA these facilities must not be compromised. Therefore, any hunter granted the trust of signing out a key for personal access must agree to the following:

- **Only one key per hunter group will be given out. Hunter's license number, name, address, and phone number will be logged along with the key number.**
- **The key will not be transferred to any other person or used for any purpose except to allow access for hunting.**
- **The key will not be duplicated.**
- **Gates will be locked upon ENTRY and EXIT**

READ AND INITIAL EACH ITEM:

- _____ I will not deploy, go tad, go on leave over 30 days, or pcs without returning the key.
- _____ The GSRA key will be secured and returned to the Base CLEO immediately at the end of the season for which the key is signed out for, or the following date _____.
- _____ The hunter will agree to surrender his/her hunting permit if the key is not returned as required. A key will not be reissued to those who do not check their key in monthly.
- _____ A citation will be issued to those who do not return said key of government property in the agreed time.

Keys will be inventoried monthly during the hunting season on the first working Friday of the month by calling 451-5226 or going to Building Saw-400.

I UNDERSTAND AND AGREE TO THE TERMS OF THIS AGREEMENT.

Signature Date

Hunter Name Complete Address

Home/Cell Phone Work Phone Email Address

Unit (Squadron, Battalion) Rank/Retired/Civ

RAID # Expiration Date (Month/Day/Year)

Base CLEO will fill out the information below.

Key Number CLEO Signature Issuing Date

Hunting Violations Table

HUNTING VIOLATIONS OFFENSE	FIRST OFFENSE	SECOND OFFENSE	THIRD OFFENSE
(FW01) Failure to obtain a firewood permit.	Suspend driving 30 days	Suspend driving 60 days	Revoke driving
(FW02) Failure to check in/out for firewood cutting.	Suspend 30 days	Suspend 60 days	Revoke
(FW03) Cutting firewood in a closed area.	Suspend 6 Months	Revoke	
(FW04) Failure to wear blaze orange during firearm hunting season.	Suspend 30 days	Suspend 60 days	
(FW05) Cutting down live trees.	Revoke		
(HF01) Taking or possession of threatened or endangered species on State or Federal list.	Revoke		
(HF02) Taking or possession of protected birds or animals.	Revoke		
(HF03) Taking unauthorized wildlife with aid of artificial light.	Revoke		
(HF04) Taking or possession of wild turkey during closed season.	Revoke		
(HF05) Taking or attempting to take wild turkey with unapproved shot.	Suspend 12 Months	Revoked	
(HF06) Taking wild birds or animals by the placement of salt, grain, fruit, or other foods.	Suspend 12 Months	Revoke	
(HF07) Taking wild birds or animals from any vehicle.	Revoke		
(HF08) Taking or possession of wild birds or animals during closed season.	Revoke		
(HF09) Unlawfully taking birds or animals using traps, nets, snares, or other prohibited devices.	Revoke		
(HF10) Taking or possessing deer during closed season.	Revoke		
(HF11) Taking or possessing black bear in a closed area or during a closed season.	Revoke		

Figure 3. --Hunting Violations Table

(HF12) Hunting while consuming, using, or under the influence of any intoxicating beverage or narcotic drug.	Revoke		
(HF13) Consumption of any alcoholic beverage within 8 hours prior to using firearms.	Revoke		
(HF14) Hunting, fishing, or trapping while under suspension or revocation.	Revoke		
(HF15) Unlawfully buying, selling, or offering to sell wild birds or animals.	Revoke		
(HF16) Possessing or transporting loaded firearms in vehicle while hunting.	Suspend 12 Months	Revoke	
(HF17) Hunting within 200 yards with a firearm or within 100 yards with archery equipment or any closed areas, danger areas, built-up area, or primary roads marked with center line.	Suspend 12 Months	Revoke	
(HF18) Shooting signs or other government property.	Revoke		
(HF19) Failure to report game kills to proper authority.	Suspend 12 Months	Revoke	
(HF20) Hunting migratory birds with unplugged shotgun capable of holding more than three shells in the magazine and chamber combined.	Suspend 6 Months	Suspend 12 Months	Revoke
(HF21) Hunting with rifles, over and under shotgun combination, or pistol of any kind.	Suspend 12 Months	Revoke	
(HF22) Failure to wear international orange cap or hat and vest or with sufficient amount of that material visible front and back of upper torso.	Suspend 6 Months	Suspend 12 Months	Revoke
(HF23) Littering any hunting area with any type of debris while hunting.	Suspend 6 Months	Suspend 12 Months	Revoke

Figure 3. --Hunting Violations Table

(HF24) Hunting or trapping without the proper NC hunting or trapping license.	Revoke		
(HF25) Hunting big game without a NC Big Game permit.	Revoke		
(HF26) Hunting migratory waterfowl without a Federal Duck Stamp and NC Stamp.	Revoke		
(HF27) Failure to obtain area clearance before going into the field.	Suspend 6 Months	Suspend 12 Months	Revoke
(HF28) Hunting or trapping without a Base hunting or trapping permit.	Revoke		
(HF29) Failure to check out/close session within access hours.	Suspended 7 days	Suspended 30 days	Revoke
(HF30) Exceeding the daily bag or possession limit.	Revoke		
(HF31) Exceeding the seasonal possession limit.	Revoke		
(HF32) Violation of any other hunting regulation of this Order or NC regulation not specifically listed above.	Suspend 6 Months	Suspend 12 Months	Revoke
(HF33) Hunting deer with buckshot ammunition in other than organized hunts.	Revoke		
(HF34) Violation of Safety Rules	Suspend 6 Months	Suspend 12 Months	Revoke
(HF35) Violation of Ethics Rules	Suspend 6 Months	Suspend 12 Months	Revoke
FISHING VIOLATIONS OFFENSE	FIRST OFFENSE	SECOND OFFENSE	THIRD OFFENSE
(HF36) Unauthorized taking fish with drugs, chemicals, or poisoned bait.	Revoke		
(HF37) Taking fish with explosives.	Revoke		
(HF38) Taking freshwater game fish with nets or traps.	Revoke		
(HF39) Introducing any species of exotic fish into Base waters.	Revoke		
(HF40) Deliberately introducing any physical or chemical pollutant into any Base ponds.	Revoke		
(HF41) Buying or selling game fish.	Revoke		
(HF42) Using live fish as bait in Base ponds.	Suspend 6 Months	Suspend 12 Months	Revoke
(HF43) Firing a firearm into Base waters to take fish.	Suspend 6 Months	Suspend 12 Months	Revoke

Figure 3. --Hunting Violations Table

(HF44) Taking freshwater game fish with spears, harpoons, gigs, or bow and arrow.	Suspend 6 Months	Suspend 12 Months	Revoke
(HF45) Littering stream and pond shorelines.	Suspend 6 Months	Suspend 12 Months	Revoke
(HF46) Fishing without proper NC fishing license.	Suspend 3 Months	Suspend 6 Months	Revoke
(HF47) Fishing without proper Base fishing permit.	Suspend 3 Months	Suspend 6 Months	Revoke
(HF48) Possessing undersize bass, catfish, or coastal fisheries resources.	Suspend 3 Months	Suspend 6 Months	Revoke
(HF49) Fishing with trotlines or set hooks in freshwater.	Suspend 3 Months	Suspend 6 Months	Revoke
(HF50) Grabbing for game fish.	Suspend 1 Month	Suspend 12 Months	Revoke
(HF51) Exceeding creel limit.	Suspend 1 Month	Suspend 12 Months	Revoke
(HF52) Violation of any other fishing regulation of this order or NC regulations not specifically listed above.	Suspend 3 Months	Suspend 6 Months	Revoke
TRAPPING VIOLATIONS OFFENSE	FIRST OFFENSE	SECOND OFFENSE	THIRD OFFENSE
(HF53) Trapping with unapproved traps.	Suspend 12 Months	Revoke	
(HF54) Trapping with unauthorized or improperly set killer type traps.	Suspend 12 Months	Revoke	
(HF55) Trapping within 100 yards of a residential area with steel jawed traps.	Revoke		
(HF56) Failing to mark trap to identify owner.	Suspend 12 Months	Revoke	
(HF57) Failing to submit list of number of species taken by trapping within seven days after the trapping season closed.	Suspend 6 Months	Suspend 12 Months	Revoke
(HF58) Trapping in closed seasons.	Revoke		
(HF59) Trapping in closed areas.	Suspend 6 Months	Suspend 12 Months	Revoke
(HF60) Failure to notify Base Game Warden of trapline location.	Revoke		
(HF61) Violating any other trapping regulations not listed above.	Suspend 6 Months	Suspend 12 Months	Revoke
OTHER VIOLATIONS OFFENSE.	FIRST OFFENSE	SECOND OFFENSE	THIRD OFFENSE
(HF62) Violation of any boat launch site regulation.	Suspend 6 Months	Suspend 12 Months	Revoke
(HF63) Illegal parking while engaged in hunting or fishing activities.	Suspend 3 months	Suspend 6 Months	Revoke
(HF64) Failure to display license plate and registration on boat trailer.	Suspend 6 Months	Suspend 12 Months	Revoke

Figure 3. --Hunting Violations Table

(HF65) Failure to Provide Harvest Information	Suspended 14 days	Suspended 30 days	Revoke
(HF66) Driving in maintained Wildlife Clearings "food plots."	Suspended 6 Months	Suspended 12 Months	Revoke
(HF67) Releasing animals or plants without consent of the Commanding Officer.	Revoke		
(HF68) Letting edible portions of game become inedible.	Revoke		
(HF69) Entering a restricted area for recreational purposes.	Revoke		
(HF70) Entering a closed area for recreational purposes.	Suspended 3 Months	Suspended 6 Months	Revoke
(HF71) Transferring or allowing the use of any individual pass, permit, or decaled vehicle to another	Revoke		
(TBP001) Theft of Base permit (Boat, beach hunt, fish, and firewood.	Revoke		
(TR01) Trespass on Government Property - Other.	Revoke		
(TR02) Trespass on Government Property - Hunting.	Revoke		
(TR03) Trespass on Government Property - Fishing.	Revoke		
(TR04) Trespass on Government Property - ORRV.	Revoke		
(TR05) Trespass on Government Property to utilize boat launch site.	Revoke		
(ILDS01) Unauthorized disposal of trash, household furniture, hazardous waste, yard debris, automotive parts.	Revoke		
(T&E8) Larceny of Venus Fly Trap	Revoke		
(HZ01) Intentional spill or dumping of hazardous materials	Revoke		

Figure 3. --Hunting Violations Table